

Hypospadias 'Graft Tissue'

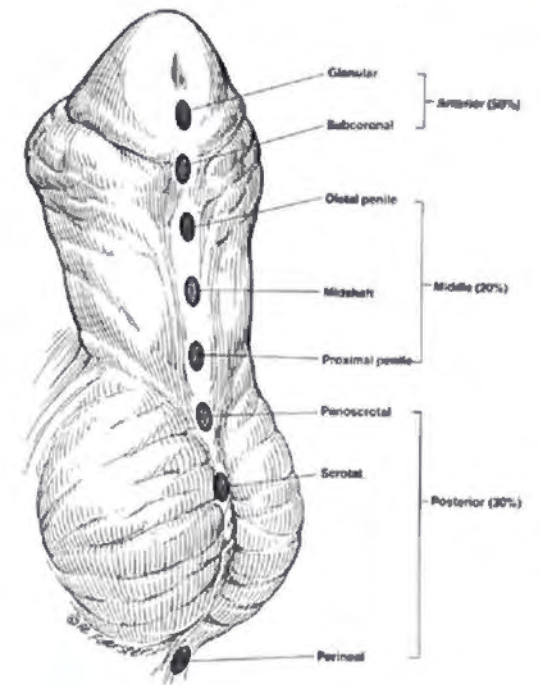

Department of Paediatric Surgery & Urology
Starship Hospital
Auckland

Introduction

Definition:

Hypospadias (Opening below) is an abnormal appearance of the penis, characterised by the abnormally situated opening of the urethra. This may be associated with a curvature of the penis.

Graft Repair:

This technique is used in most severe cases of hypospadias. It is used when 'native' tissue is not sufficient enough to make 'urethra'.

Types of tissues used for grafts:

1. Foreskin is used as a free graft
2. Lip mucosa (lining) is used as a free graft
3. Cheek mucosa (lining) is used as a free graft
4. Bladder mucosa (lining) is used as a free graft
5. Skin can be used as a free graft.

NB: We do not use option 4 and 5 at Starship.

Details of Lip and Cheek mucosal graft:

- Lining from the lower lip is taken and laid in the area where we wish to make the urethra (on the under-surface of the penis). The raw area on the lip is usually not closed and is left to heal on its own. Children will usually need to drink fluids using a straw initially.
- Cheek lining is taken from the inside of the cheek. This can be taken from one or both sides. This is usually closed with absorbable sutures

Potential problems with graft repairs

There can be problems in donor site or the recipient site.

The donor site may not heal well or in case of the lip, it can alter the smile a little bit. This may be temporary or permanent. The cheek site has a small chance of injury to one of the salivary ducts.

The recipient site outcome is dependent on how well the graft adapts to the new area. It depends on the 'take' in the new area, which needs to develop a new blood supply and survive in the new area. The graft may only partially 'take' or it may fail completely. In both cases your child will need to have the procedure done again.

Stages of repair:

If a graft repair is required, the first stage is to lay the graft and allow it to take.

The second stage is undertaken after six months, if the graft takes, to try and make a tube of urethra from it.

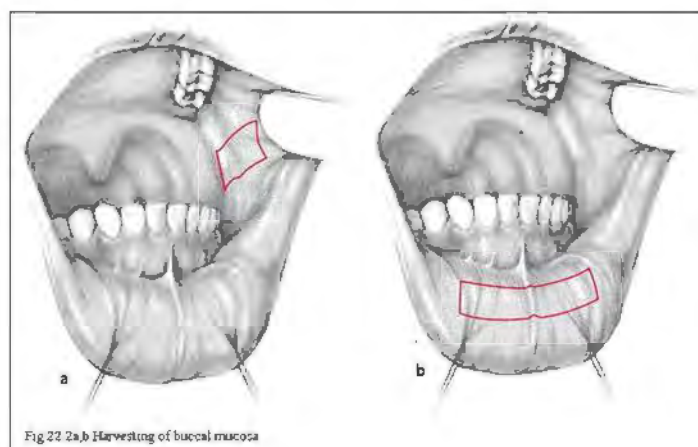

What happens:

Admission is usually the day of surgery.

After the operation:

- Your child will have a catheter which drains urine from the bladder into a bag.
- Your child will need to remain on bed-rest for a week and needs to be encouraged not to move around too much. This is to allow the graft a good chance of being 'taken up' in the new area.
- At the end of the week your child will return to theatre for the dressing and catheter to be removed.

After the removal of the catheter your child should not have bath for 48 hours.

You will need to apply an antibiotic ointment, which will be prescribed, to the area of the graft. This needs to be done three times a day for three weeks.

After the three weeks we encourage you to apply Vaseline to the area.

A clinic appointment will be made for three months time and at this stage further treatment will be planned.

Department of Paediatric Surgery & Urology
Starship Child Health
Level 4
Auckland
Phone: 64 9 307 4949 ext. 22527